



PUTNAM HALL

2024
NEW
FACULTY

NDSU NORTH DAKOTA
STATE UNIVERSITY

A message from President Cook



Welcome to North Dakota State University! You'll soon discover that this is an exceptional institution of higher learning, widely known as a student-focused, land-grant, research university.

At NDSU, our students are at the heart of everything we do. We have a strong national and international presence with students coming from around the globe to receive a quality education at an affordable price. In Fall 2023, NDSU had 11,952 students enrolled in its undergraduate, professional and graduate programs. Of that number, a total of 717 international students from 72 countries are enrolled at NDSU, and we have 1,945 graduate students. Our student-to-faculty ratio consistently remains 18 to 1.

NDSU is proud to be an R1 research institution as defined by the Carnegie Classification of Institutions of Higher Education. R1 is the top Carnegie status and is only presented to the top research institutions in the country that have a high level of research expenditures and produce doctoral graduates across a balanced portfolio of disciplines. With more than \$174.9 million in research expenditures in fiscal 2022 alone, NDSU ranks 99 among 410 public universities by the National Science Foundation's Higher Education Research and Development Survey.

NDSU has 96 buildings on campus, eight major research and Extension centers throughout the state and Extension programs that carry out our land-grant mission and share knowledge in every county of North Dakota. Our outstanding facilities include the new Peltier Complex, which brings together departments to support a wide range of research involving food science, nutrition, muscle biology and more; Aldevron Tower, a six-story building built for hands-on learning in health related fields; Sugihara Hall, a 104,825-square-foot laboratory-intensive structure; and the A. Glenn Hill Center, a state-of-the-art building focused on science, technology, engineering and mathematics. Coming in Fall 2026 is the Richard Offerdahl '65 Engineering Complex, a more than \$100 million project designed to be the premier engineering educational facility in the upper Midwest.

NDSU has a major presence in Fargo's historic and vibrant downtown. Architecture and landscape architecture programs are taught in Renaissance Hall and Klai Hall. Renaissance Hall also is home to the visual arts department; and Richard H. Barry Hall houses the College of Business and Department of Agribusiness and Applied Economics.

In addition, our successful Research and Technology Park continues to conduct leading research that helps create new technologies, businesses and jobs.

The North Dakota Agricultural Experiment Station and NDSU Extension Service are vital parts of the university, and NDSU is firmly committed to its land-grant traditions.

NDSU has earned a reputation for excellence in education, research and service. Our more than 96,000 living alumni will attest that NDSU has a positive and lasting impact on the lives of students and the economic prosperity of our state, region and nation.

Thank you for joining our Bison community. You make NDSU even stronger.

Sincerely,

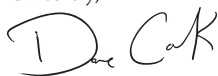
A handwritten signature in black ink, appearing to read "D. Cook". The signature is fluid and cursive, with the first letter "D" being large and prominent.

David Cook
NDSU President





ARMSTRONG ABOAH

*Assistant Professor | Civil, Construction
and Environmental Engineering*

PhD, Transportation Engineering, University of Missouri, 2022



OLVIA ALTSTADT

Assistant Professor of Practice | Chemistry and Biochemistry

PhD, Chemistry, Purdue University, 2009



ERIC BRANCH

Assistant Professor | Plant Pathology

PhD, Plant Pathology, Cornell University, 2023

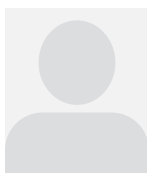

ANA JULIA PAULA CARCEDO

*Assistant Professor | Extension Agronomist
for Broadleaf Crops Plant Sciences*

PhD, Agricultural Sciences, Rosario National University, 2022



TERESA CONNER

Dean | College of Health and Human Sciences

PhD, Anatomy and Cell Biology, East Carolina University, 1992
MBA, Elon University, 2015



ANNA FINLEY

Assistant Professor | Psychology

PhD, Social and Personality Psychology, Texas A&M University, 2019



DILLON FOGARTY

Assistant Professor | School of Natural Resource Sciences

PhD, Agronomy and Horticulture, University of Nebraska-Lincoln, 2022



MILSHA GEORGE

Research Assistant Professor | Plant Pathology

PhD, Agriculture, Kerala Agricultural University, 2019



BRADY GOETTL

Assistant Professor | School of Natural Resource Sciences

PhD, Soil Science, North Dakota State University, 2024



DWIGHT JILEK

Associate Professor | Challey School of Music

DMA, Music Performance, University of North Texas, 2016



CONNIE KOSKI

Assistant Professor | Criminal Justice

PhD, Criminology and Criminal Justice, University of Nebraska at Omaha, 2013



BRUCE KOVANEN

Assistant Professor | English

PhD, English with Concentration in Writing Studies,
University of Illinois Urbana-Champaign, 2023



ANNA LEE

Visiting Lecturer | School of Design, Architecture and Art

Minnesota State University, Moorhead, 1999



DANIEL LEE

Assistant Professor | Challey School of Music

DMA, Wind Conducting, Texas Tech University, 2022



BOYA LIU

Visiting Assistant Professor | Mathematics

PhD, Mathematics, University of California, Irvine, 2020



EGLANTINA LOPEZ-ECHARTEA

Assistant Professor | Microbiological Sciences

PhD, Microbiology, University of Chemistry and Technology Prague, 2020



JUNCHENG LU

Assistant Professor | School of Design, Architecture and Art

PhD, Environmental Design and Planning, University of Georgia, 2024



LYDIA NIXON

Visiting Assistant Professor | Biological Sciences

PhD, Zoology, North Dakota State University, 2024



EMMANUEL NOJANG

***Visiting Assistant Professor of Practice |
School of Design, Architecture and Art***

PhD, Emergency Management, North Dakota State University, 2015



CARLOS PIRES

Assistant Professor | School of Natural Resource Sciences

PhD, Agronomy, Kansas State University, 2024



KUSHAL KUMAR PONUGOTI

Assistant Professor | Electrical and Computer Engineering

PhD, Electrical and Computer Engineering, North Dakota State University, 2024



LAXMI PRASAD

Assistant Professor | Agriculture and Biosystems Engineering

Ph.D. Biological Systems Engineering, University of Wisconsin – Madison, 2021



AHMED RABIA

***Research Assistant Professor |
Agriculture and Biosystems Engineering***

PhD, Remote Sensing and GIS, University of Naples, 2013



TAW SCAFF

Assistant Professor | Animal Sciences

PHD, Animal Science, Purdue University, 2024



LONG SU

Lecturer | Management and Marketing

PhD, Strategic Management, University of Kansas, 2024



BRENDA TYRE

Lecturer | Accounting and Information Systems

MBA, University of Mary, 2009



ASHLEAH WIMBERLY

Assistant Professor | English

PhD, Rhetoric and Composition, Florida State University, 2024

*This document
is designed to
introduce NDSU's
new faculty to the
institution and
community and
is produced
by the Office of
the Provost/
Faculty Affairs.*

